CINEMA TEATRO PAX

-Provaglio d'Iseo-

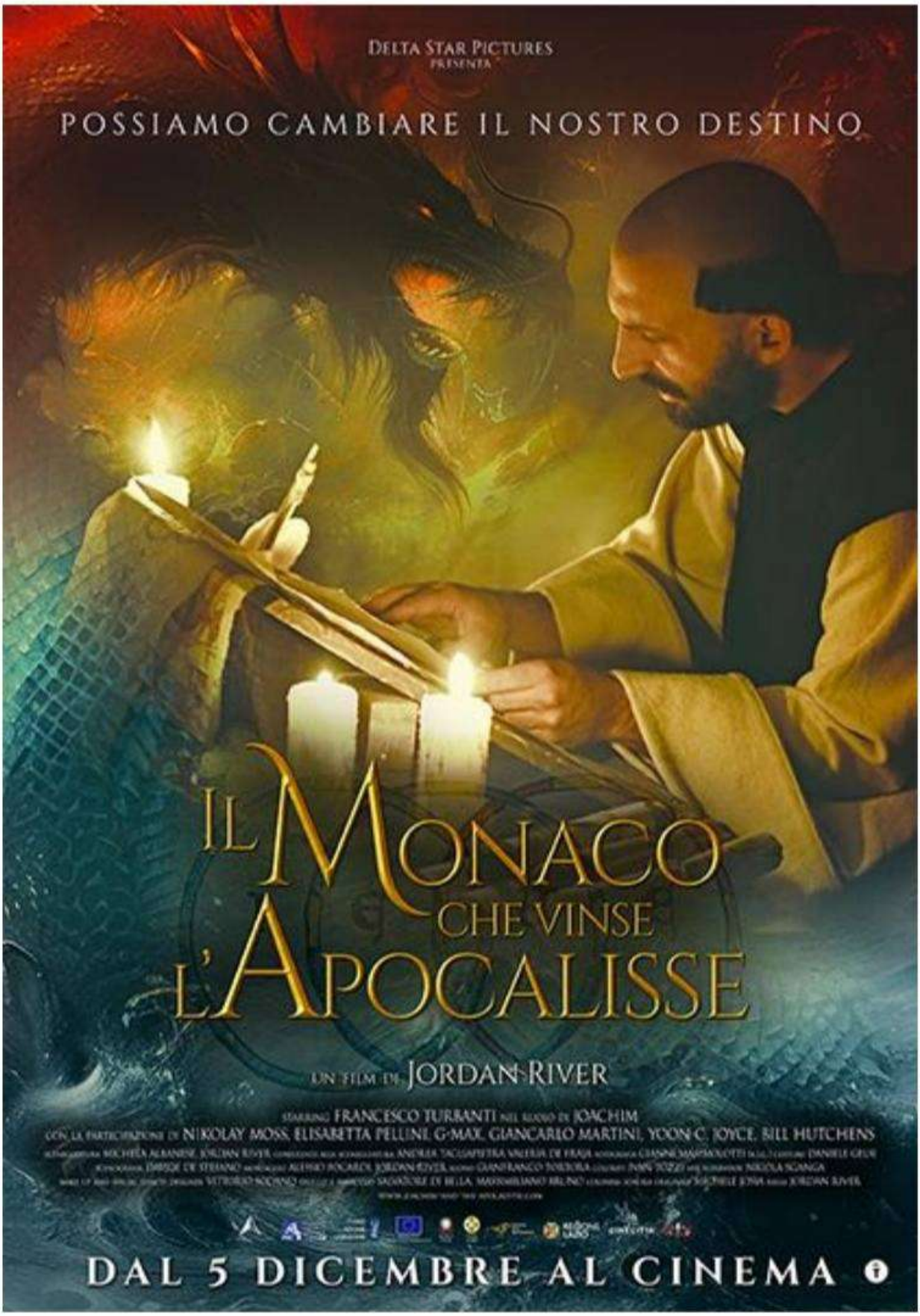

MERCOLEDI' 19 febbraio ore 20.45